

Planning Permit No. PL/10295/266/90 dt 27-6-90

**APPROVED**

SUBJECT TO THE CONDITIONS IN THIS OFFICE LETTER.

No. 01/10295/266/90 Date 27.6.90

FOR MEMBER SECRETARY  
MADRAS METROPOLITAN  
DEVELOPMENT AUTHORITY  
MADRAS - 600 008.

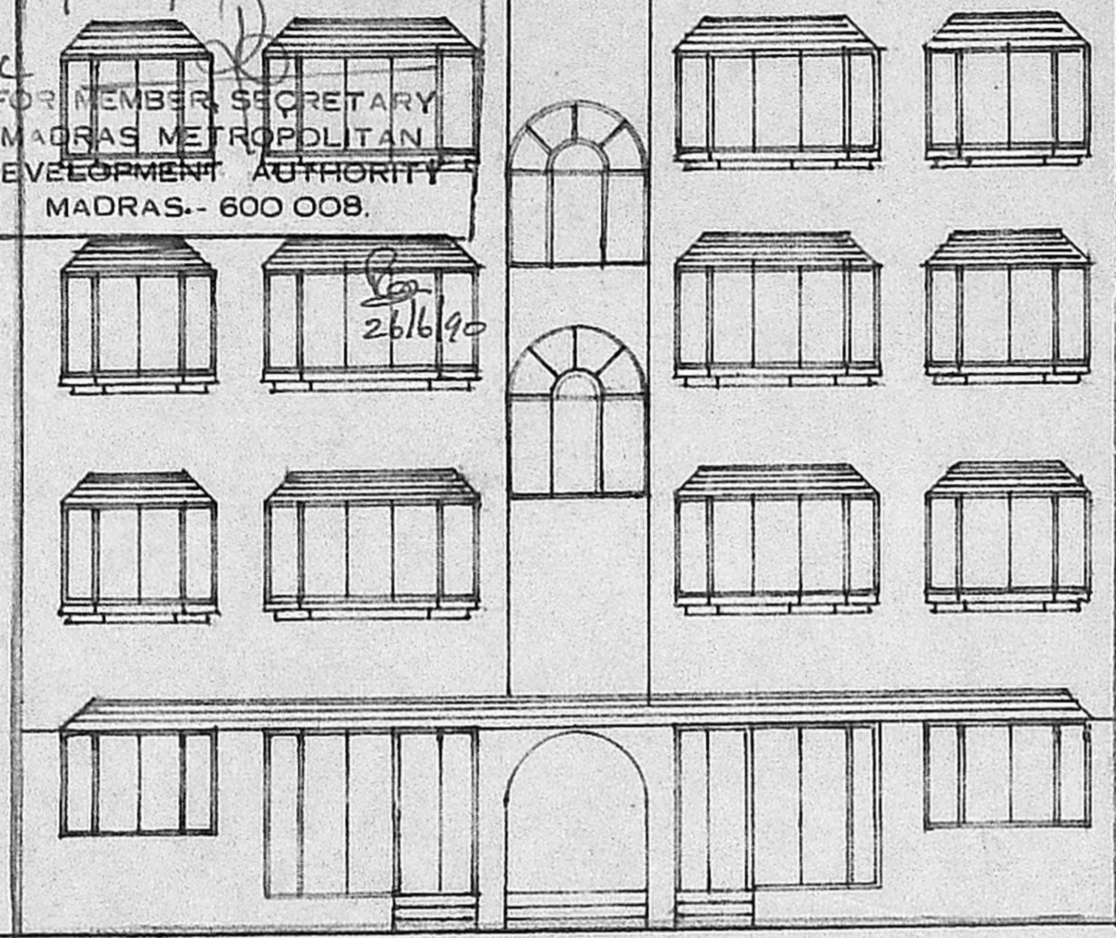

FRONT ELEVATION

R.C. ROOF SLAB WITH WEATHERING COURSE

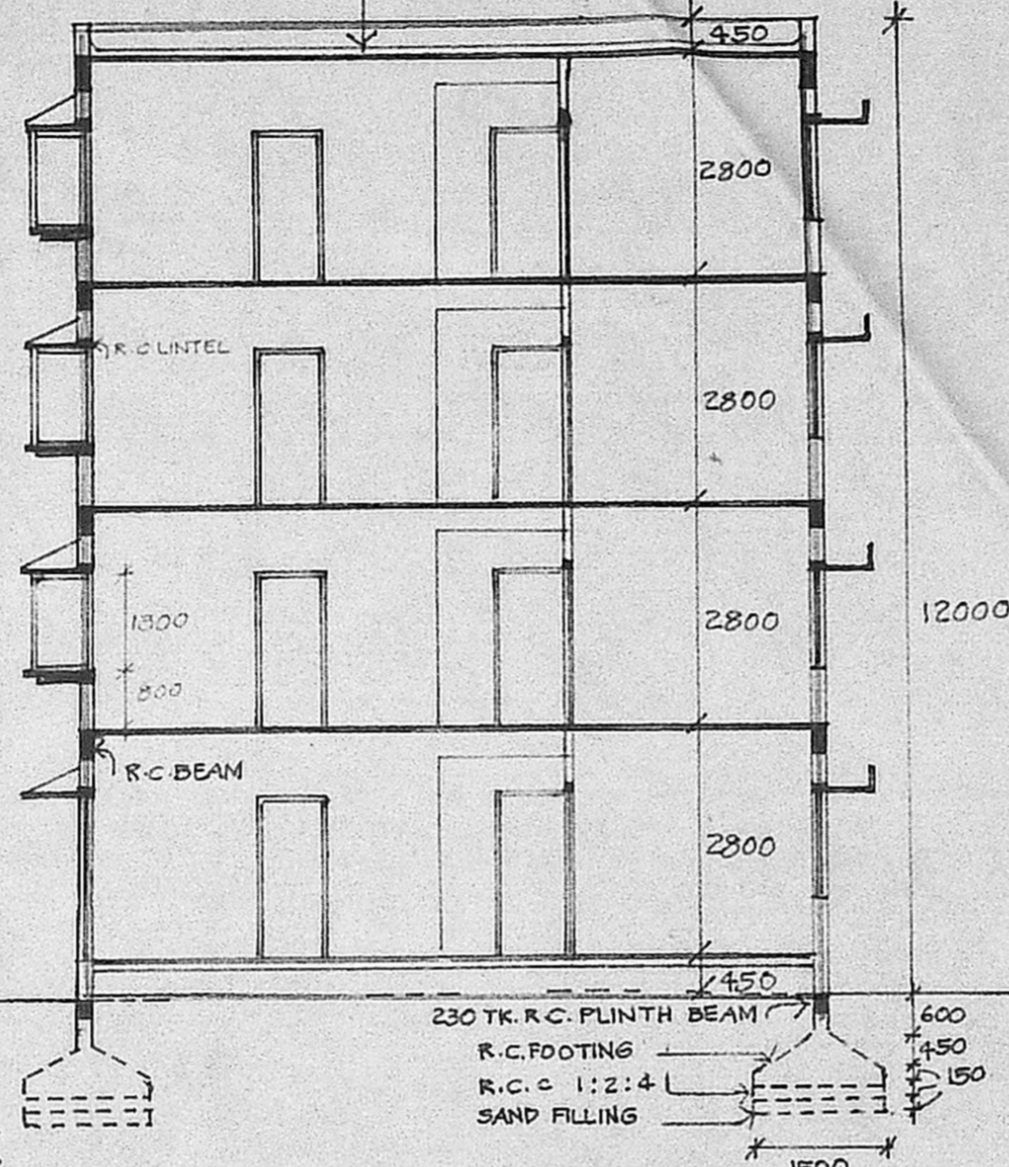

SECTION-XX

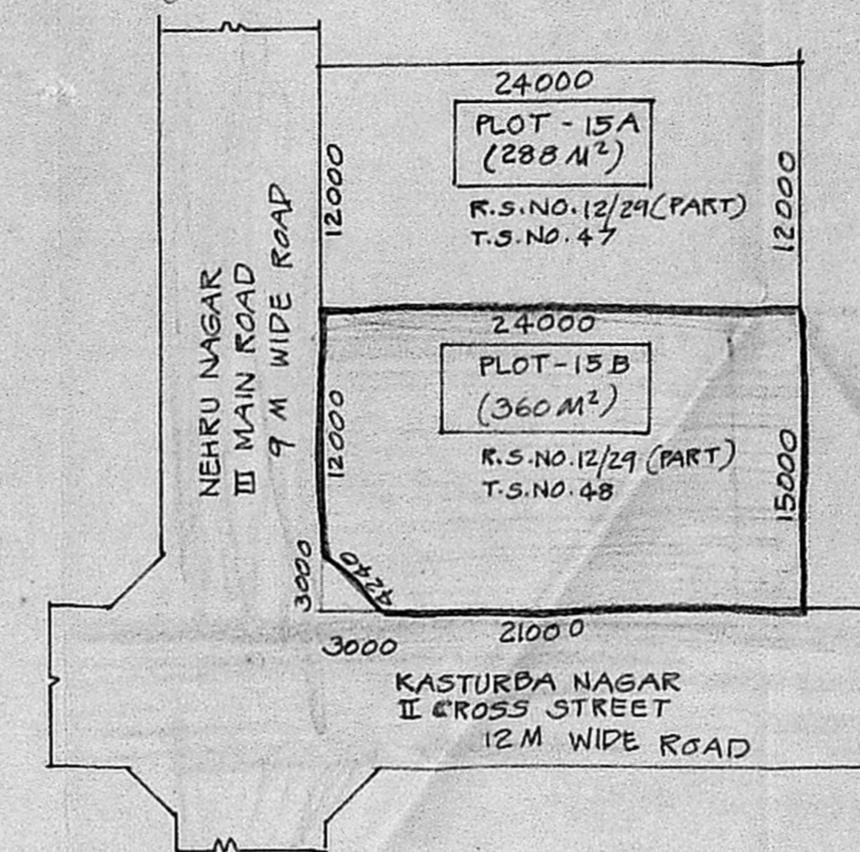

SUB-DIVISION PLAN OF PLOT NO. 15A & 15B IN R.S. NO. 12/29, PALLIPATTU VILLAGE, T.S. NO. 47 & 48 ADYAR, MADRAS - 20  
SCALE: 1:400

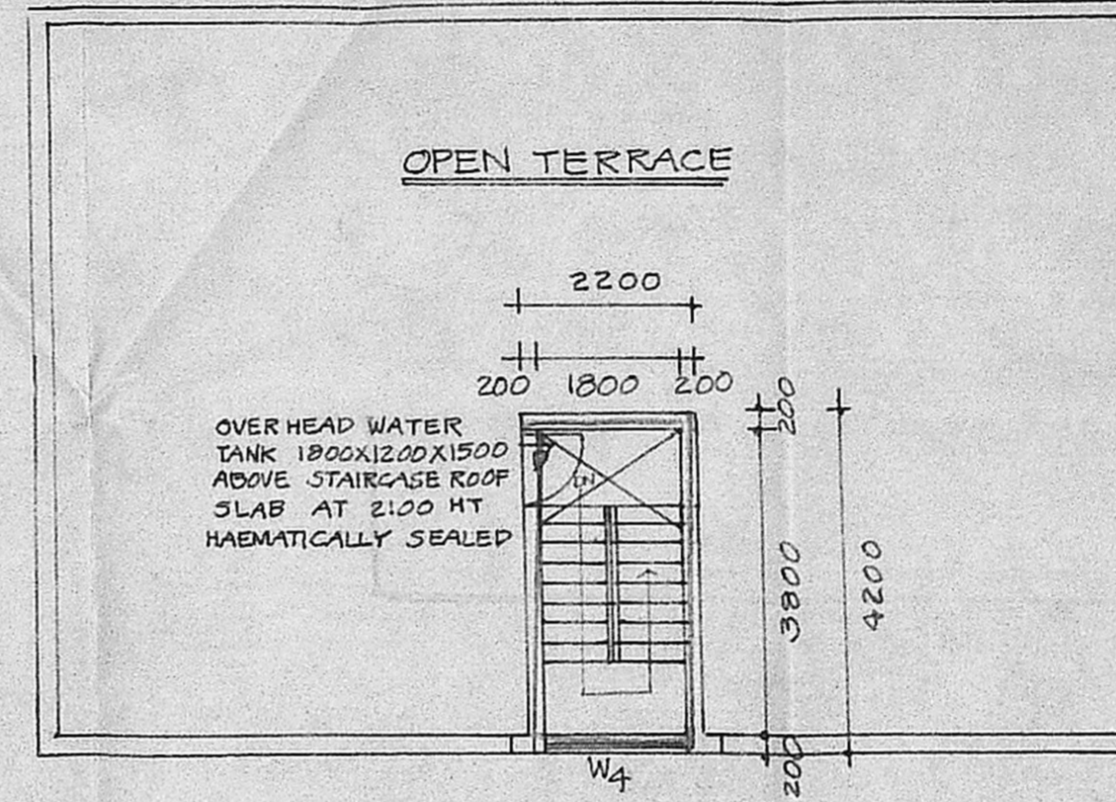

TERRACE PLAN

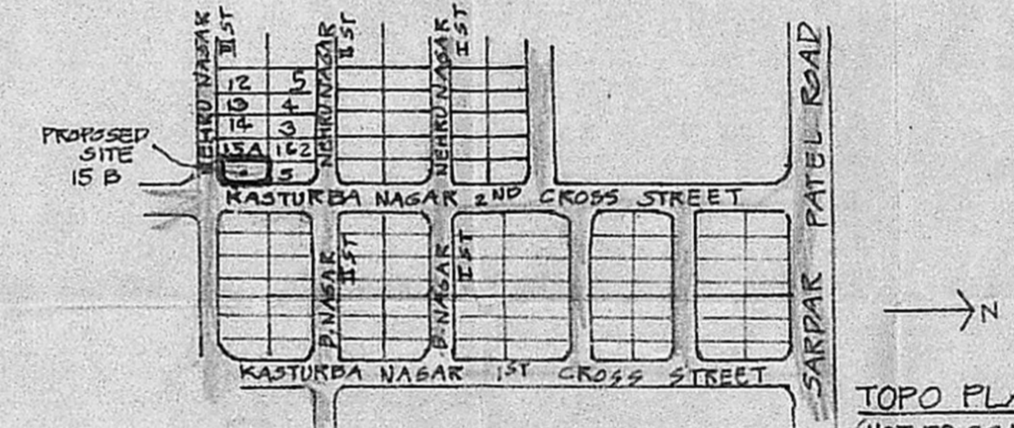

TOPO PLAN (NOT TO SCALE)

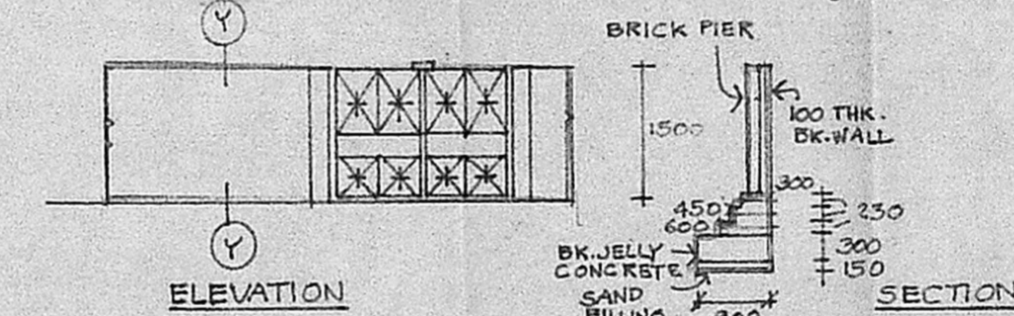

DETAIL OF COMPOUND WALL & GATE

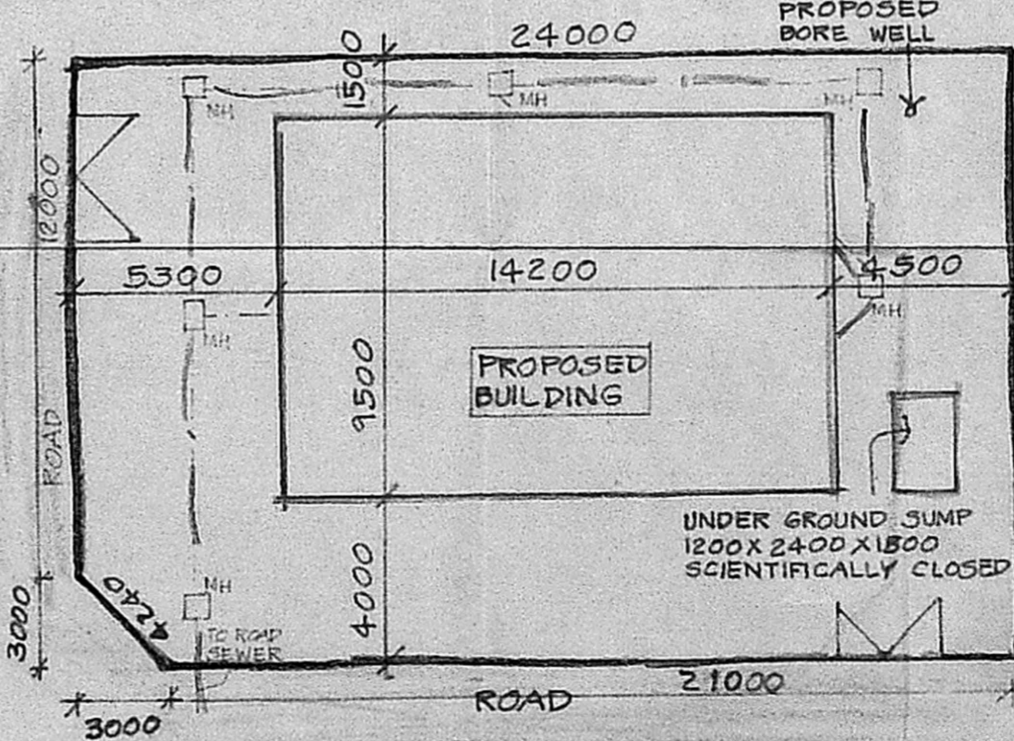

SITE PLAN (SCALE: 1:200)

MMDA 'B' / 20 NO. /  
C.No. B/1034/90  
ASST.  
Secretary  
PART I  
PART II  
A.H. D.P.

SCALE: 1:100 DATE: 4.5.90

**SCHEDULE OF JOINERY**

TYPE	SIZE	DESCRIPTION
ED	2700x2100	T.W. DOOR 2100x2100 WITH 1800x2100 WINDOW ON THE SIDE
D	900x2100	T.W. DOOR
P <sub>1</sub>	750x2100	- DO -
W	1800x1300	T.W. GLAZED WINDOW
W <sub>1</sub>	1200x1300	- DO -
W <sub>2</sub>	1200x1000	- DO -
BW	2700x1300	T.W. GLAZED BAY WINDOW
BW <sub>1</sub>	1800x1300	- DO -
W <sub>3</sub>	2700x1300	T.W. GLAZED WINDOW
V	600x600	T.W. GLAZED VENTILATOR
W <sub>4</sub>	1800x2100	T.W. GLAZED ARCH WINDOW

**SPECIFICATIONS:**  
FOUNDATION - R.C. FOOTING IN 1:2:4 REINFORCED CEMENT CONCRETE.  
R.C. PLINTH BEAM, R.C. LINTEL, R.C. BEAM & ROOF SLAB IN 1:2:4 REINFORCED CEMENT CONCRETE.  
SUPER STRUCTURE - BK. WORK IN TABLE MOULDED BRICKS LAID WITH CM 1:6 PLASTERING IN CEMENT MORTAR 1:5, 12 MM THK.  
FLOORING - MOSAIC TILES  
WOOD WORK - BEST INDIAN TEAK  
PAINTING - WALLS - 2 COATS OF APPROVED CEMENT PAINT OVER WHITE PRIMER  
DOORS & WINDOWS - TWO COATS OF APPROVED SYNTHETIC ENAMEL PAINT OVER PRIMER

- PROPOSED WORK
- ROAD
- BOUNDARY
- SEWER LINE

PLOT EXTENT - 360 M<sup>2</sup>  
PLOT COVERAGE - 37.47%  
PLINTH AREA -  
GROUND FLOOR - 134.9 M<sup>2</sup>  
FIRST FLOOR - 134.9 M<sup>2</sup>  
SECOND FLOOR - 134.9 M<sup>2</sup>  
THIRD FLOOR - 134.9 M<sup>2</sup>  
TOTAL - 539.6 M<sup>2</sup>

OWNER'S SIGNATURE  
*Jagan*  
LICENSED SURVEYOR

*M. Ramachandran*  
A. R. RAMACHANDRAN I. C. E.  
Executive Engineer P. W. D. (Retired)  
LICENSED SURVEYOR CLASS I NO-266.  
57, ADAM ST. MYLAPORE.  
MADRAS - 600 004.

**PROPOSED FLATS AT**  
PLOT NO. 15B, SECOND CROSS ST.  
KASTURBA NAGAR, ADYAR,  
MADRAS - 20  
IN R.S. NO. 12/29, PALLIPATTU VILLAGE,  
T.S. NO. 48, DIVN. NO. 100, ADYAR.

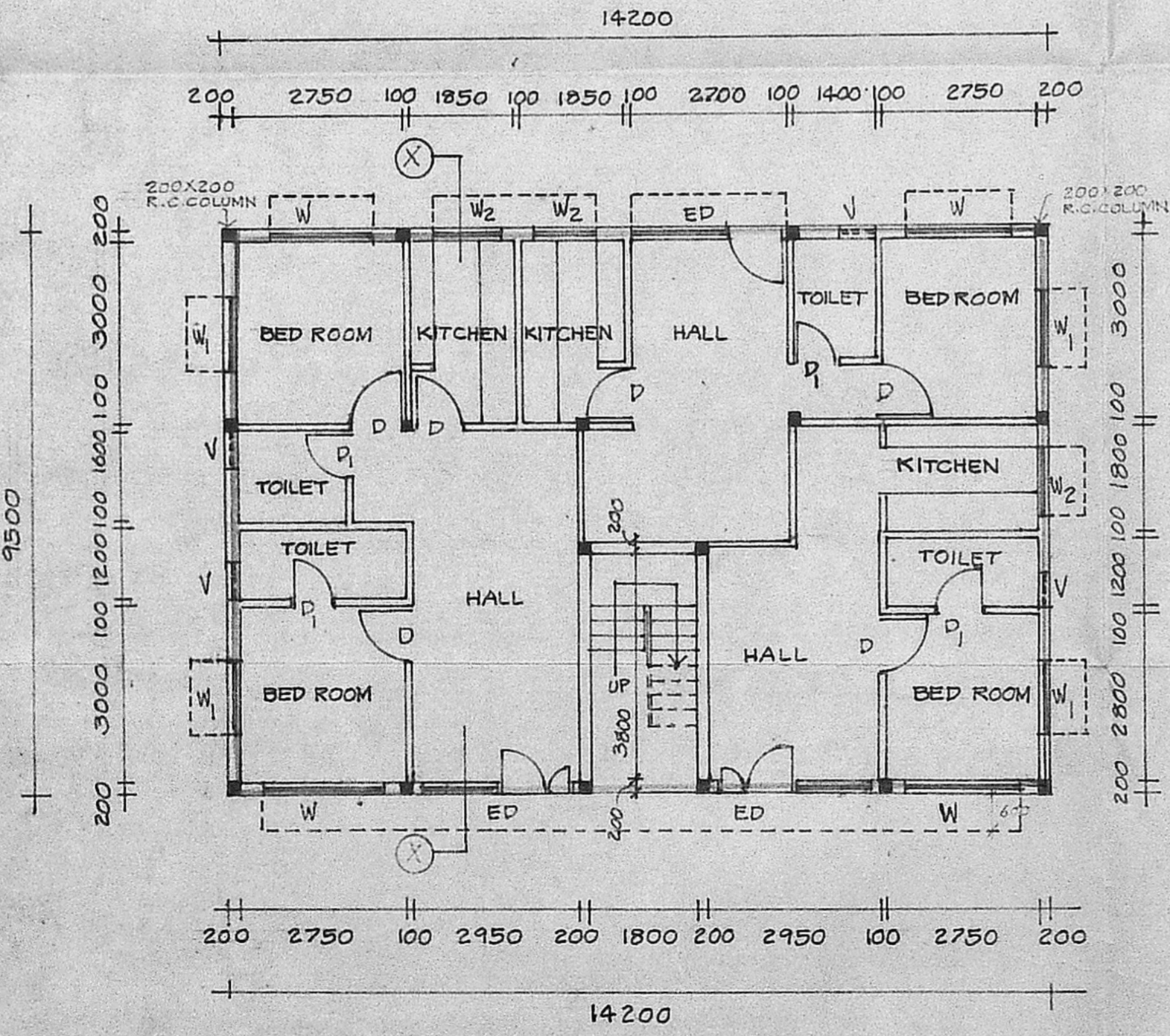

GROUND FLOOR PLAN

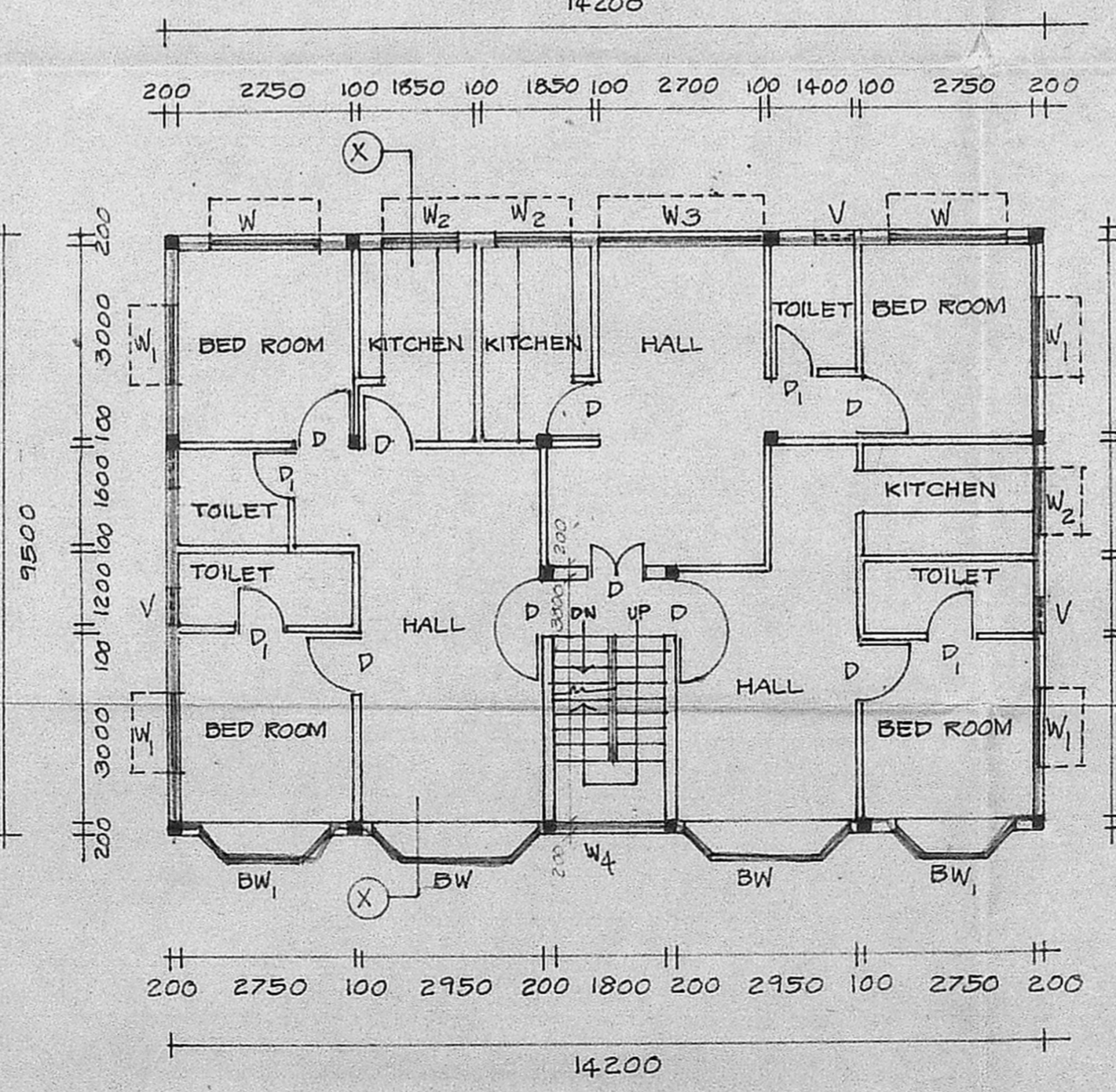

FIRST FLOOR PLAN (TYPICAL FOR SECOND & THIRD FLOORS)